# Phylogeny
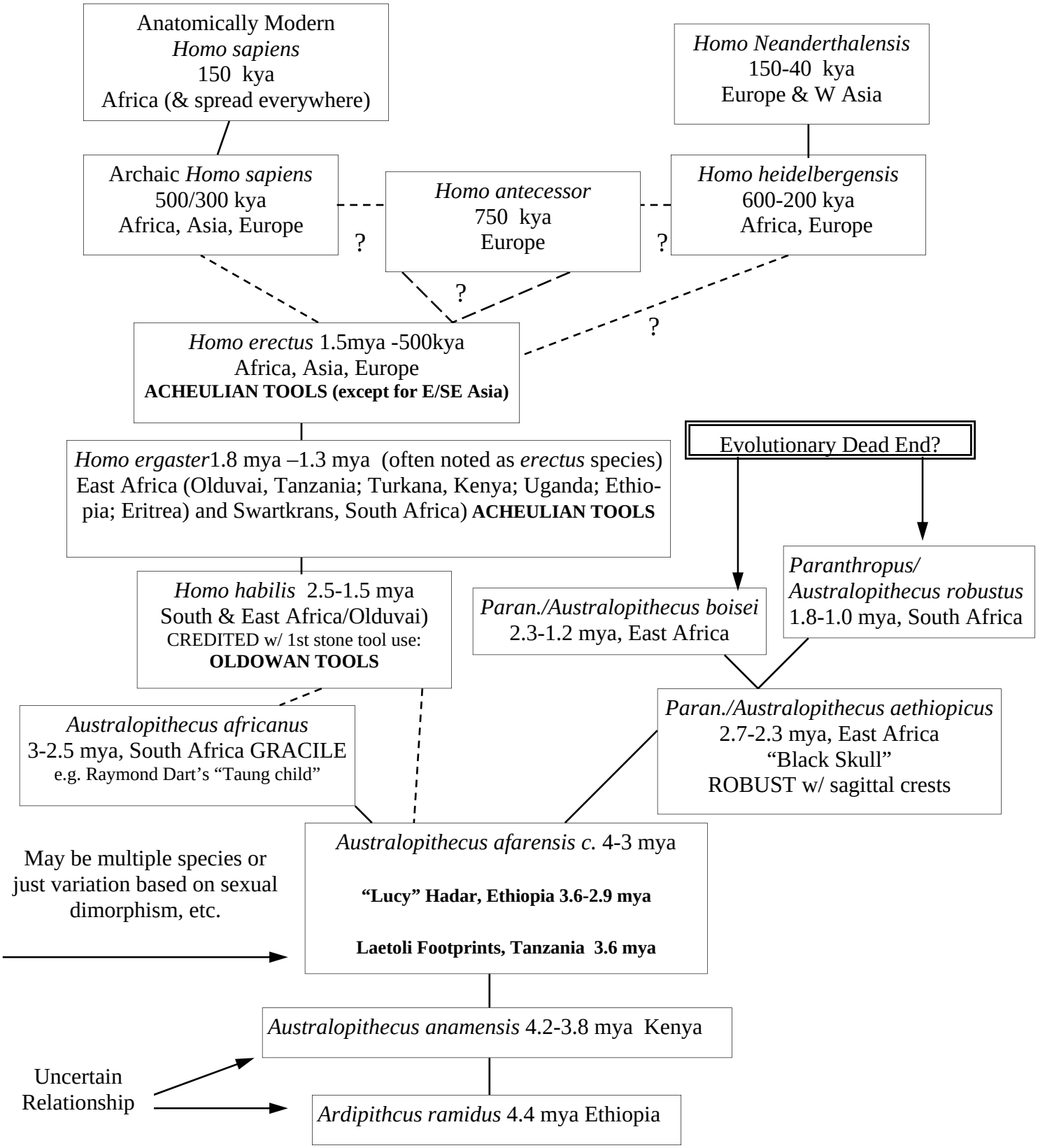
## Simple Taxonomy of Hominids